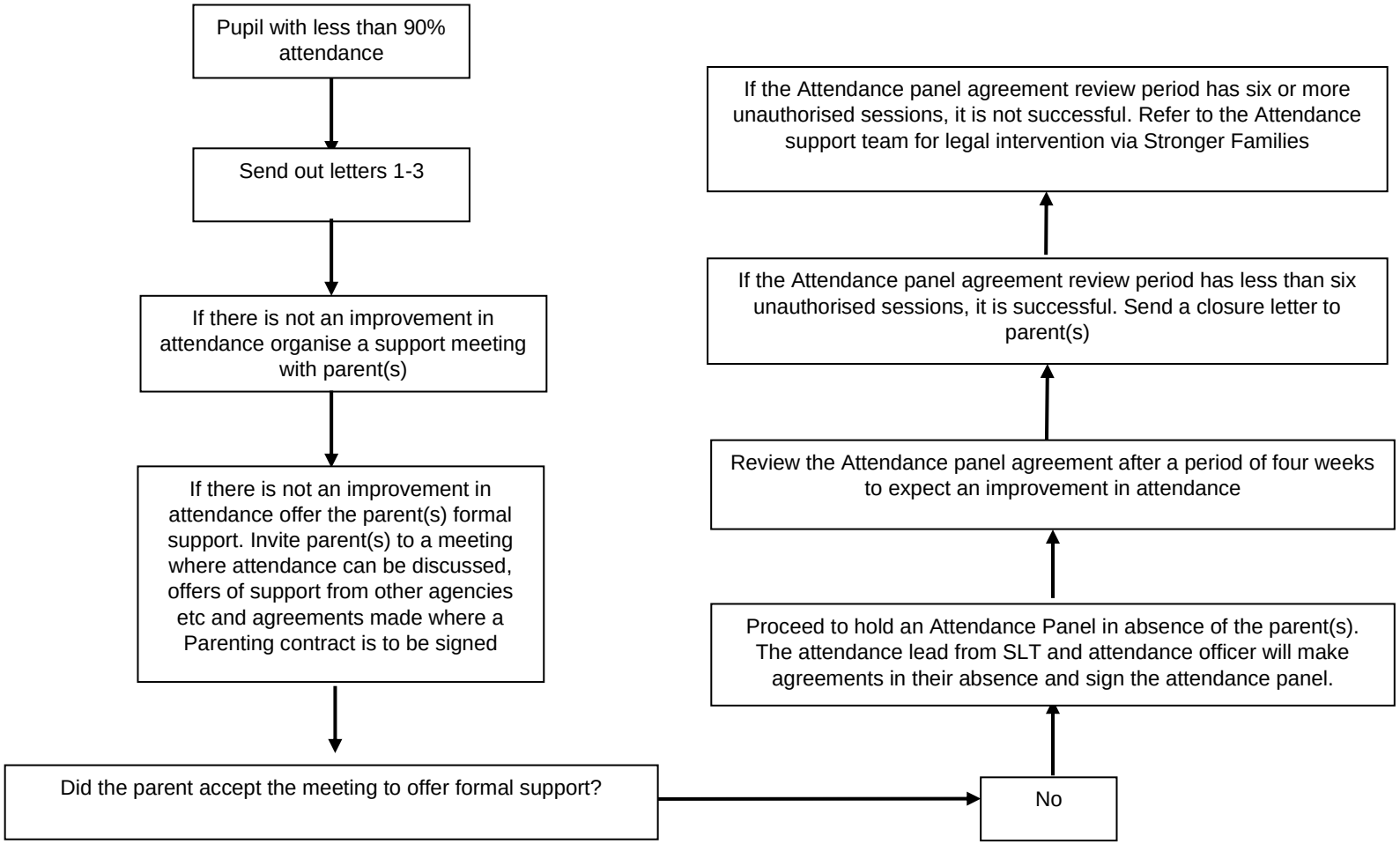Formal interventions that are to be held by the school – Attendance panel flowchart